

Grenoble Institute of Technology

REGISTRATION AND RE REGISTRATION HANDBOOK

Registration and reregistration online or manual processing of the registration application

**LA PREPA DES INP
ENGINEERING COURSE
MASTER COURSE**

July 2026

REGISTRATION AND REREGISTRATION PROCEDURE **LA PREPA DES INP – ENGINEERING COURSE – MASTER COURSE**

➔	Dates and places for registration :	
	▪ LA PREPA DES INP	page 3
	▪ ENGINEERING COURSE	page 3
	▪ MASTER COURSE	page 8
➔	Contribution Vie Etudiante et Campus (CVEC) = Tax for student life and campus	page 10
➔	Health insurance cover : Social Security and Complementary health insurance e	page 11
➔	Documents to be provided	page 12
➔	Registration cost	page 13
➔	Terms of payment for the registration	page 14
➔	Exemption or refund of registration fees	page 15
➔	Help and recommendations to fill in the registration form correctly	page 16
➔	Codification system	page 19

→ Dates and places for registration

► Dates and places for registration at LA PREPA DES INP or in the ENGINEERING COURSE

During the two designated periods:

E from 02/07/2026 to 27/07/2026

E from 20/08/2026 to 15/10/2026

	REGISTRATION PERIOD									
	1st year		2nd year		3rd year		4th year		5th year	
	Online	Onsite	Online	Onsite	Online	Onsite	Online	Onsite	Online	Onsite
La Prépa des INP Grenoble										
La Prépa des INP Valence										
Grenoble INP - Ense ³ , UGA					from 08/07/26 to 23/07/26 & from 20/08/26 to 30/09/26	from 08/07/26 to 23/07/26 & from 25/08/26 to 30/09/26	from 08/07/26 to 23/07/26 & from 20/08/26 to 30/09/26	from 08/07/26 to 23/07/26 & from 25/08/26 to 30/09/26	from 08/07/26 to 23/07/26 & from 20/08/26 to 30/09/26	from 08/07/26 to 23/07/26 & from 25/08/26 to 30/09/26
Grenoble INP - Ensimag, UGA <i>Engineering course + Apprenticeship</i>					from 06/07 to 23/07 & from 20/08 to 15/10	from 06/07 to 23/07 & from 20/08 to 15/10	from 06/07 to 23/07 & from 20/08 to 15/10	from 06/07 to 23/07 & from 20/08 to 15/10	from 06/07 to 23/07 & from 20/08 to 15/10	from 06/07 to 23/07 & from 20/08 to 15/10
Grenoble INP - Esisar, UGA <i>Preparatory Cycle</i>	Rentrée : 01/09/2026 1st registration: from 03/07/2026 to 23/07/2026 & from 20/08/2026 to 30/09/2026 Reregistration : from 03/07/2026 to 23/07/2026 & from 20/08/2026 to 30/09/2026		Rentrée : 01/09/2026 Reregistration : from 03/07/2026 to 23/07/2026 & from 20/08/2026 to 30/09/2026							
	By appointment									

<p>Grenoble INP - Esisar, UGA Engineering course + Apprenticeship</p>					<p>Etudiants : Rentrée : 02/09/2026 1st registration CPGE : from 20/08 to 30/09</p> <p>Reregistration : 2nd Admis : from 03/07 to 23/07 & from 20/08 to 30/09</p> <hr/> <p>Alternants : Rentrée : 01/09/2026</p> <p>1st Registration : from 03/07 to 23/07 & from 20/08 to 30/09</p> <p>Reregistration : 2nd prépa intégrée Admis : from 03/07 to 23/07 & from 20/08 to 30/09</p>		<p>Etudiants : Rentrée : 01/09/2026</p> <p>Reregistration : 3rd Admis en session 1 : from 03/07 to 23/07 & from 20/08 to 30/09 3rd Admis en session 2 : from 30/08 to 30/09</p> <hr/> <p>Alternants : Rentrée : 31/08/2026</p> <p>3App admis en session 1 : From 10/07 to 23/07 & from 20/08 to 30/09 3App admis en session 2 : from 30/08 to 30/09</p>		<p>Etudiants : Rentrée : 14/09/2026</p> <p>Reregistration : 4th year Admis en session 1 : from 03/07 to 23/07 & from 20/08 to 30/09</p> <hr/> <p>4th Admis en session 2 from 10/07/26 to 23/07/26* <i>if catch up sem8</i> & from 20/08/25 to 30/09/25</p> <p><i>*if catch up 30/08 au 30/09</i></p> <hr/> <p>Alternants : Rentrée : 14/09/2026</p> <p>4th App admis en session 1 : from 10/07 to 23/07 & from 21/08 to 30/09 4th App admis en session 2 : from 28/08 to 30/09</p>

Registrations take place in the Registrar Office of la Prépa des INP of your school.

SCHOOL	PERSONNE CONTACT (Name- E-mail - phone)	ADDRESS
La Prépa des INP Grenoble	1A et 2A Phone : 04 76 57 47 81 prepa.scolarite@grenoble.fr	Bâtiment Pluriel 701 rue de la piscine Domaine Universitaire - B.P. 81 38402 SAINT-MARTIN-D'HERES Cedex
La Prépa des INP Valence	Murielle GUILLERMIN Phone : 04 75 75 94 34 Maréva ROY Phone : 04 75 75 94 02 prepa.valence@grenoble-inp.fr	50 rue Barthélémy de Laffemas CS 10054 26902 VALENCE Cedex 09
Grenoble INP - Ense ³ , UGA	Virginie PULFER Phone : 04 76 82 71 65 / scolarite.ense3@grenoble-inp.fr / virginie.pulfer@grenoble-inp.fr	21 avenue des martyrs CS 90624 38031 GRENOBLE cedex 1
Grenoble INP - Ensimag, UGA	contact_ensimag@grenoble-inp.fr	681 rue de la Passerelle Domaine Universitaire – B.P. 72 38402 SAINT-MARTIN-D'HERES Cedex
Grenoble INP - Esisar, UGA	Entrance exam preparatory class within the establishment applied to Engineering course Stéphanie MICHELON Phone : 04 75 75 94 00 / scolarite@esisar.grenoble-inp.fr Apprenticeship Murielle SANTOVERT Phone : 04 75 75 94 67 / scolarite@esisar.grenoble-inp.fr International students Emmanuelle BETON Phone : 04 75 75 93 85 / relations.internationales@esisar.grenoble-inp.fr	50 rue Barthélémy de Laffemas CS 10054 26902 VALENCE Cedex 09
Grenoble INP - Génie industriel, UGA	1st year : Valérie DEMICHELI Phone : 04 76 57 47 45 / valerie.demicheli@grenoble-inp.fr 2nd year : Non connu Phone : / 3rd year : Vincenta ODIER Phone : 04 76 57 46 50 / vincenta.odier@grenoble-inp.fr Apprentissage : Carina CATALDI Phone : 04 76 57 49 33 / carina.cataldi@grenoble-inp.fr et genie-industriel.scolarite@grenoble-inp.fr	46 avenue Félix Viallet 38031 GRENOBLE Cedex 1

<p>Grenoble INP - Pagora, UGA</p>	<p>Emmanuelle BALLAND / Nathalie AGOPIAN Phone : 04 76 82 69 41 / 04 76 82 69 31 / pagora.scolarite@grenoble-inp.fr</p>	<p>461 rue de la Papeterie Domaine Universitaire CS 10065 38402 SAINT-MARTIN-D'HERES Cedex</p>
<p>Grenoble INP - Phelma, UGA</p> <ul style="list-style-type: none"> <u>To contact the supervisor and her /his assistant :</u> Responsable-scol@phelma.grenoble-inp.fr 	<p>📧 Generic e-mails of the Registrar Office : please, always specify the course</p> <ul style="list-style-type: none"> • 1st year + Apprenticeship : scol1a@phelma.grenoble-inp.fr • SEI-SICOM : 2s@phelma.grenoble-inp.fr • GEN-EPEE-BIONED : geb@phelma.grenoble-inp.fr • Iphy-SIM-SEOC : ps@phelma.grenoble-inp.fr • AM/NANOTECH/MaNuEn/EMINE : ri@phelma.grenoble-inp.fr <p>////////////////////////////////////</p> <p>📧 Generic e-mails of the Registrar Office : please, always specify the course</p> <ul style="list-style-type: none"> • 1st year : scol1a@phelma.grenoble-inp.fr • 1st year Apprenticeship MEP : scol-mep@grenoble-inp.fr • 1st-2nd-3rd year Apprenticeship MT : scol-mt@grenoble-inp.fr • 2-3rd year BIOMED : scol-biomed@grenoble-inp.fr • 2-3rd year GEN : scol-gen@grenoble-inp.fr • 2-3rd year IPHY : scol-iphy@grenoble-inp.fr • 2-3rd year EPEE : scol-epee@grenoble-inp.fr • 2-3 SEOC : scol-seoc@grenoble-inp.fr • 2-3 SIM : scol-sim@grenoble-inp.fr • 2-3 SEI : scol-sei@grenoble-inp.fr • 2-3 SICOM : scol-sicom@grenoble-inp.fr • NANOTECH/MaNuEn/EMINE : international-masters@phelma.grenoble-inp.fr • FAMEais : international-masters@phelma.grenoble-inp.fr 	<p>3 Parvis Louis Neel CS 50257 38016 GRENOBLE Cedex 1</p>

► **Dates and places for registration in MASTER COURSE**

During the two designated periods:

☛ from 2026/07/02 to 2026/07/27

☛ from 2026/08/20 au 2026/10/15

Grenoble INP - Ense ³ , UGA		21 rue des Martyrs - CS 90624 – 38000 GRENOBLE
Field : Traitement du Signal et des Images		
• Traitement du Signal et des Images (TSI) – M1 + M2	from 25/08 to 15/10	Contact : Sandra LUAIRE sandra.luaire@grenoble-inp.fr / 04 76 82 71 8
• Mobile, Autonomous and Robotic Systems (MARS) – M2		
Field : Génie Civil		
• Hydraulics, Civil and Environmental Engineering (HCEE) – M2	from 25/08 to 15/10	Contact : Sandra LUAIRE sandra.luaire@grenoble-inp.fr / 04 76 82 71 8
Field : Mécanique		
• Fluid Mechanics and Energetics (FME)– M2	from 25/08 to 15/10	Contact : Sandra LUAIRE sandra.luaire@grenoble-inp.fr / 04 76 82 71 8
Field Electronique Energie électrique Automatique (EEA)		
• International Master of Science in Electrical Engineering for Smart Grids and Buildings (SGB) – M1 + M2	from 25/08 to 15/10	Contact : Sandra LUAIRE sandra.luaire@grenoble-inp.fr / 04 76 82 71 8
Grenoble INP - Ensimag, UGA		681 rue de la Passerelle – Domaine universitaire – 38402 SAINT-MARTIN-D’HERES / Bât. D – salle D002
Field: Informatique		
• Artificial Intelligence (AI) – M1 + M2	From 20/08/2026 to 15/10/2026	M1 : contact_scolarite@ensimag.fr M2 : laurie.saniel@grenoble-inp.fr
• Communications Engineering and Data Science (CoDaS) – M2		laurie.saniel@grenoble-inp.fr
• Cybersecurity (CySec) – M2		M1 : contact_scolarite@ensimag.fr M2 : laurie.saniel@grenoble-inp.fr
• Master of Science in Informatics at Grenoble (MoSIG) –M1+M2		laurie.saniel@grenoble-inp.fr
• Communication and Data Science (UNITE) – M1+M2		Lea.castejon@grenoble-inp.fr
Field : Mathématiques et Applications		
• Applied Mathematics (AM) – M1 + M2	from 20/08/2026 to 15/10/2026	M1 : contact_scolarite@ensimag.fr M2 : laurie.saniel@grenoble-inp.fr
• Cybersecurity (CySec) – M2		
• Operations Research combinatorics and optimization (ORCO) – M2		
Grenoble INP - Esisar, UGA		50 rue Barthélémy de Laffemas – CS 10054 – 26902 VALENCE Cedex 09
Field : Sécurité des systèmes embarqué		
• International Master in Embedded Systems Security (IMESS) – M2	from 03/07/2026 tu 23/07/2026 & from 20/08/2026 to 30/09/2026	Contact : Emmanuelle BETON imess-int-staff@esisar.grenoble-inp.fr / 04 75 75 93 05

Grenoble INP - Génie industriel, UGA			Service scolarité – 46 avenue Félix Viallet – 38031 GRENOBLE Cedex 1		
Field : Genie Industriel					
• Gestion industrielle durable – M1 + M2	from 02/07 to 20/07(only online and only for M2)	Contact : Maryline MAZZON-TEPPOZ maryline.mazzon-teppoz@grenoble-inp.fr / 04 76 57 49 60	&	from 24/08/ to 15/10	
• Sustainable Industrial Engineering – M1 + M2					
Grenoble INP - Pagora, UGA			461 rue de la Papeterie - Domaine Universitaire - CS 10065 - 38402 SAINT-MARTIN-D'HERES Cedex		
Field : Science et Génie des Matériaux					
• Bio Raffinerie et Biomatériaux (Bio2) – M1 + M2	from 06/07/2026 to 22/07/2026	Contact : Nathalie AGOPIAN / Lucile POTIRON 04 76 82 69 31 / 04 76 82 69 51 pagora.scolarite-master@grenoble-inp.fr	&	from 20/08/2026 to 30/09/2026	
• Electronique imprimée et intégrée durable	from 06/07/2026 to 22/07/2026			&	from 20/08/2026 to 30/09/2026
Grenoble INP - Phelma, UGA			MINATEC- 3 parvis Louis Néel – CS 50257 – 38016 GRENOBLE Cedex 1 / C-ADM 14 / service.scolarite@phelma.grenoble-inp.fr		
Field : Electronique, Energie électrique, Automatique (EEA)					
• Wireless Integrated Circuits and Systems (WICS) – M2	from 13/07/2026 to 23/07/2026	Contact : scol-sei@phelma.grenoble-inp.fr	&	from 20/08/2026 to 21/09/2026	
Field : Nanosciences Nanotechnologies					
• NanoMédecine Biologie Structurale – M2	from 13/07/2026 to 23/07/2026	Contact : scol-nsb@phelma.grenoble-inp.fr	&	from 20/08/2026 to 21/09/2026	
Field : Physique					
• Energétique Nucléaire (EN) – M2	from 13/07/2026 to 23/07/2026	Contact : scol-en@phelma.grenoble-inp.fr	&	from 20/08/2026 to 21/09/2026	
• Photonique et Semi-conducteurs (PhSem) – M2	from 20/08/2026 to 21/09/2026				
Field : Sciences Cognitives					
• Cognition Naturelle et Artificielle (CNA) – M1+M2	from 13/07/2026 to 23/07/2026	Contact : scol-cna@phelma.grenoble-inp.fr	&	from 20/08/2026 to 21/09/2026	
Field : Science et Génie des Matériaux					
• European Master In Nuclear Energy (EMINE) – M1+M2	from 13/07/2026 to 23/07/2026	Contact : scol-emine@phelma.grenoble-inp.fr scol-am@phelma.grenoble-inp.fr scol-manuen@phelma.grenoble-inp.fr scol-gecs@phelma.grenoble-inp.fr	&	from 20/08/2026 to 21/09/2026	
• Functional Advanced Materials Engineering with Artificial Intelligence for Sustainability (FAMEais) M1+ M2	from 13/07/2026 to 23/07/2026				
• MAtériaux for NUclear Engineering (MANUEN) – M1 + M2	from 20/08/2026 to 21/09/2026				
• Génie Electrochimique pour la Conversion et le Stockage de l'énergie (GECS) – M1 + M2					

➔ **Contribution Vie Etudiante et de Campus (CVEC) = Tax for student life and campus**

The administrative registration depends on the **prior discharge** of the Contribution Vie Etudiante et de Campus (CVEC) [= Tax for student life and campus].

The CVEC is « *intended to facilitate the reception and the social, health, cultural and sport support towards students and to strengthen preventive actions and the health education set up for them* ».

So the purpose of this CVEC is to facilitate the development of services which can be useful for students in their daily life and in their institution as well as the development of benefits offered by the CROUS of their registration academy.

This CVEC is a **tax**, in opposition to a contribution ²²unlike a contribution, benefits are not derived on the basis of the discharge of this CVEC which consists in an involvement in the student life policy conducted as well by the registration institution as the CROUS.

The CVEC is **compulsory** and must be **settled every year**, in accordance with the following terms and conditions :

FEATURES OF THE CVEC				
How much ?	105 € for the academic year 2026-2027			
When ?	Before being allowed to process to any administrative registration or reregistration in a higher education institution			
Where ?	http://cvec.etudiant.gouv.fr			
How ?	<ul style="list-style-type: none"> ☛ Online payment, by credit card or ☛ Cash payment at a Post office Counter (additional 5€ are to be paid by you) => a receipt is produced and given to you to identify your payment 			
Who ?	<p>ALL the students who must be registered in initial training in a higher education institution are SUBJECT TO THE CVEC, including students who benefit from scholarships (<i>French Government's Scholarship Holder, Foreign Government's Scholarship Holder, grants paid by a private organization such as a Foundation...</i>)</p> <p>Exempted students :</p> <ul style="list-style-type: none"> • Scholarship holders on social criteria (scholarships managed by the CROUS) • French Government's Scholarship Holder • Refugees-students • Students beneficiaries of subsidiary protection status • Students registered as asylum-seekers and who have the right to remain on the French territory 			
	SPECIAL CASES			
	<table border="1" style="width: 100%; border-collapse: collapse;"> <thead> <tr> <th style="width: 50%; text-align: center;">SUBJECT TO THE CVEC = CVEC compulsory</th> <th style="width: 50%; text-align: center;">NO SUBJECT TO THE CVEC = none CVEC</th> </tr> </thead> <tbody> <tr> <td style="vertical-align: top;"> <p>- Student registered in initial training through an apprenticeship :</p> <p>²² a demand of refund by the employer is possible</p> <p>Student registered in Intensive Foundation Degree (CPGE) :</p> <p>²² Payment or exemption according to your situation</p> </td> <td style="vertical-align: top;"> <p>- Student registered in lifelong learning</p> <p>- Student registered in international exchange :</p> <p>²² only if the mobility period in France, during the academic year, is organised as part of an agreement between the sending institution and the French higher education institution</p> </td> </tr> </tbody> </table>	SUBJECT TO THE CVEC = CVEC compulsory	NO SUBJECT TO THE CVEC = none CVEC	<p>- Student registered in initial training through an apprenticeship :</p> <p>²² a demand of refund by the employer is possible</p> <p>Student registered in Intensive Foundation Degree (CPGE) :</p> <p>²² Payment or exemption according to your situation</p>
SUBJECT TO THE CVEC = CVEC compulsory	NO SUBJECT TO THE CVEC = none CVEC			
<p>- Student registered in initial training through an apprenticeship :</p> <p>²² a demand of refund by the employer is possible</p> <p>Student registered in Intensive Foundation Degree (CPGE) :</p> <p>²² Payment or exemption according to your situation</p>	<p>- Student registered in lifelong learning</p> <p>- Student registered in international exchange :</p> <p>²² only if the mobility period in France, during the academic year, is organised as part of an agreement between the sending institution and the French higher education institution</p>			

In case of registration in several trainings in the same academic year, the CVEC is due only upon the 1st registration. The payment or the justified exemption of the CVEC leads to the issue of a **CERTIFICATE** which is to be provided to the higher education institution in which the administrative registration is performed : this certificate is compulsory to complete and validate this administrative registration !

➔ **Health insurance cover : Social Security and Additional health insurance**

?? **Social Security**

In France, the healthcare system generally takes care of the most healthcare costs are generally covered by the healthcare system : the Social Security.
Subscription to the Social Security is free and compulsory.

Regarding the non-EU citizens, this subscription is compulsory for stays of more than 3 months, unless there is a bilateral agreement between France and your country of origin. This is the case for all member states of the European Union, European Economic Area, as well as Switzerland and Quebec : steps are thus to be taken before your arrival in France.

(source : Ameli.fr)

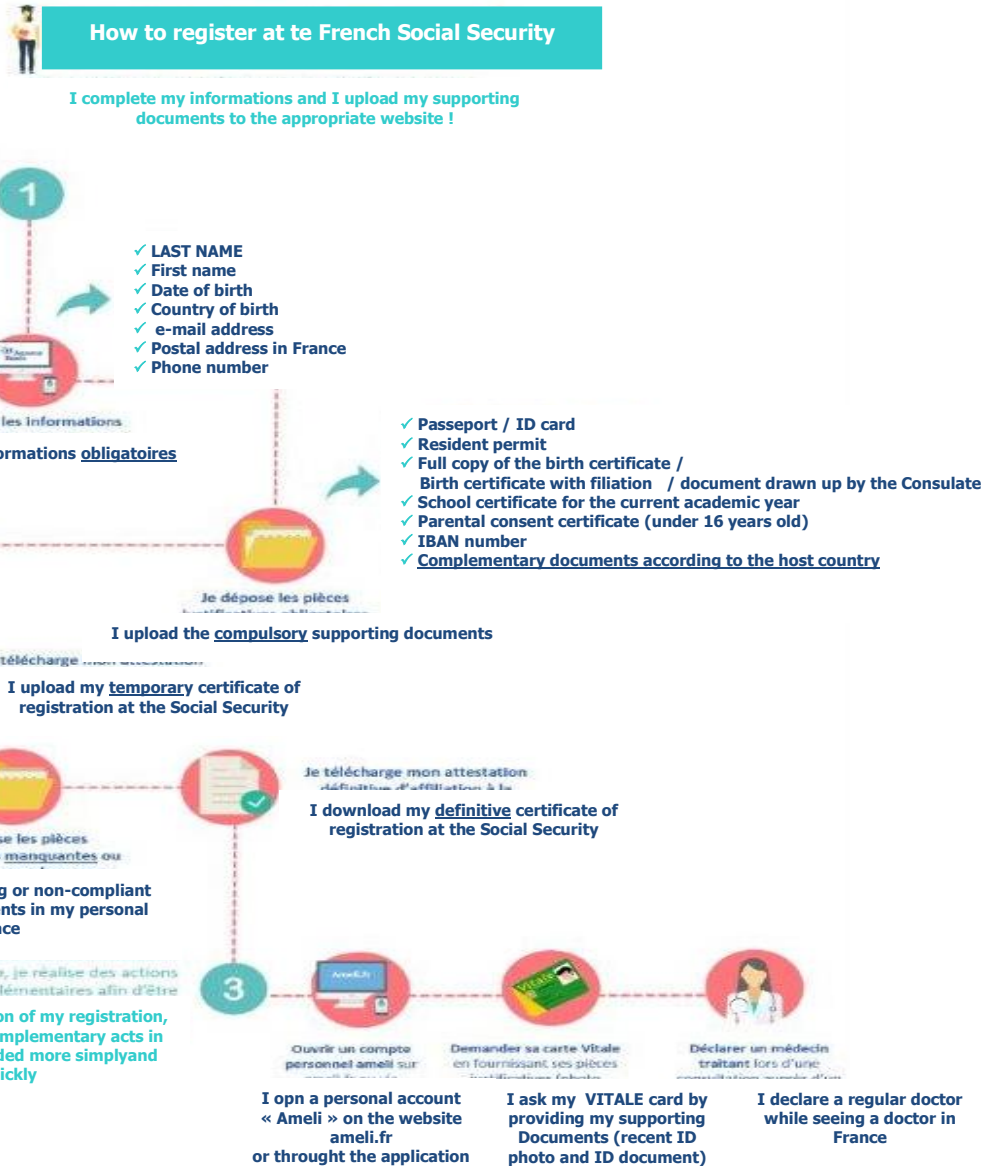

➤ **Additional health insurance (= Mutuelle complémentaire santé)**

The subscription to an additional health insurance is highly recommended to guarantee the complementary refund of your health expenses which wouldn't be covered by the Social Security.

Example :

Social Security

Social Security
+
Additional health insurance (AHI)

I have to pay : 10,40 €
Social Security takes charge of : 17,60 €



I have to pay : 1 €
AHI takes charge of : 9,40 €
Social Security takes charge of : 17,60 €



In order to benefit from a complementary health insurance, if not already there, it is possible to take one out, by choosing directly an organisation by oneself.

The student insurance companies (LMDE et SMERRA) offer a diversity of contracts whose detail is available by visiting the following dedicated websites :

- <https://heyme.care/fr/mutuelle>
- <https://www.lmde.fr/>
- <https://smerra.fr/11-complementaires-sante>

Social Security registration for foreign students and students from overseas collectivities (New Caledonia and Wallis and Futuna) :

<https://etudiant-etranger.ameli.fr/#/>

→ Documents to be provided

The list of the required documents are available on the following website :

<https://www.grenoble-inp.fr/fr/formation/documents-relatifs-a-l-inscription-et-a-la-reinscription>

➔ **Registration cost**

Registration fees include compulsory and optional fees :

Compulsory registration fees :

➤ **Tuition fees**

- ☛ Registration fees established on the basis of the ministerial decree in force AND the establishment's exemption decisions
- ☛ These fees do not apply to :
 - The students registered as part of an international exchange or to get a double-degree in association with a foreign higher education institute
 - Students with apprenticeship status

¹ The amount of 34 € assigned to the Documentation Service (Library) is included in the registration fees

² This lowered rate is related to the students :

	TUITION FEES		SPECIFIC FEES
	FULL RATE ¹	LOWERED RATE ²	
ENGINEERING PREPARATORY CYCLE			
- La Prépa des INP	EU students	630 €	420 €
	Non-EU students	2 902 €	420 € ³
- PEIP cycle of Polytech Grenoble	EU students	630 € ³	420 € ³
	Non-EU students		
ENGINEERING PREPARATORY CYCLE Grenoble INP - Esisar, UGA	EU students	630 €	420 €
	Non-EU students	2 902 €	420 € ³
BACHELOR DEGREE	EU students	178 €	118 €
	Non-EU students		
ENGINEERING COURSE (except engineer students with apprenticeship status)	EU students	630 €	420 €
	Non-EU students	3 950 €	420 € ³
MASTER COURSE (except Masters / Grenoble INP - Ensimag, UGA : please refer to the school's website)	EU students	255 €	167 €
	Non-EU students	3 950 €	167 € ³
INTERNATIONAL MASTER with specific fees only for international students	EU students	255 €	167 €
	Non-EU students	3 950 €	167 € ³

¹ The amount of 34 € assigned to the Documentation Service (Library) is included in the registration fees

² This lowered rate is related to the students:

- ☛ who benefit from a « year off » (= année de césure)
- ☛ who are registered at the same time to get a double degree at Grenoble INP - UGA

☛ In the case of a double-course Engineering course / Master course, the registration in the Engineering course is considered as the main registration whose fees are to be payed at the full rate ; the lowered rate of the tuition fees applies as for it to the Master course whose registration is then taken into account as a second registration.

³ This amount is the result of a decision validated by the Board of Directors of the institution

The replacement cost of a student card is € 15
Deliberation by Grenoble INP Institute of Engineering's Board on June 12, 2025 (Decision no. CA20250609)

➤ **Optional fees**

▶ For all students:
GRENOBLE INP Alumni - **Grenoble Institute of Technology Students and Graduates Association** 25 €

▶ For students of La Prépa des INP - Grenoble and Valence sites - **non scholarship holders**:
Reprography costs 60 €

➤ **Liability insurance**

All registered students at the Grenoble - INP, UGA undertakes to take out a « Student and private life » liability insurance policy covering the entire academic year. If their insurance expires during the academic year in question, they also undertake to renew it so that the conditions of cover are guaranteed accordingly.



→ Terms and conditions of payment of registration fees

		Registration periods	
		<ul style="list-style-type: none"> ☞ To 2026/07/02 from 2026/07/24 <li style="text-align: center;">& ☞ to 2026/08/20 from 2026/10/15 	
		Online registration	Manual processing of the registration application
			<ul style="list-style-type: none"> ✓ International students admitted through individual mobility ✓ International students admitted under an exchange program governed by a partnership agreement ✓ International students enrolled in a dual-degree program ✓ Students on a gap year and other special cases not eligible for online registration
Payment types	Credit card (CB)		FLYWIRE payment platform <u>from 2026/08/27</u>
Payment Terms	Full payment of the registration fees =one-time payment		Full payment of the registration fees =one-time payment
	Payment in 3 installment ▶ Amount > 300 euros ▶ If the 1st installment is paid on or before 2026/09/15, • and 2 nd & 3 rd direct debits : 30 days apart, from date to date ☛ After 2026/09/15 , payment of the full registration in a single installment will be the only option	Payment in 3 installment ▶ Amount > 300 euros ▶ Payment available from 2026/08/27 ▶ If the 1st installment is paid on or before 2026/09/15, • and 2 nd & 3 rd direct debits : 30 days apart, from date to date ☛ After 2026/09/15 , payment of the full registration in a single installment will be the only option	



- ▶ The use of a credit card is not unlimited. For each credit card, there is a **ceiling**, that is a withdrawal or payment threshold that you cannot exceed over a certain period of time ⇒ this ceiling has to be checked before the payment of the registration fees in order to prevent its blockage
- ▶ In the case of the use of a "E-credit card", the payment by installment is not possible
- ▶ Payment in installment (3 times): a credit card with a validity date greater than the last payment date is required
- ▶ Cash and cheques will not be accepted, except in exceptional situations when no other means of payment is possible.

➔ Fees exemption or refund

➤ AUTOMATIC AND TOTAL EXEMPTION

Eligible public :

➤ Scholarship students

- students with a need-based grant
- students with a scholarship from the French State

In order to benefit from an automatic exemption, the following documents have to be provided as appropriate :

- final scholarship award notification for the current academic year,
- or - conditional scholarship award notification for the current academic year,
- or - the final notification related to the previous year.

As regards the two last situations, it is imperative that you provide the final scholarship award notification for the current academic year on **November 15, 2025** at the latest.

If any of the aforementioned supporting documents cannot be provided just as registering, fees will be required and a refund will be possible upon presentation of a supporting document.

- **Students with a *Pupille de la Nation* status (war orphan status).**
- **Students on apprenticeship schemes**
- **Continuing education students under a French professionalization contract**

➤ PARTIAL AND AUTOMATIC EXEMPTION

- Students covered by an agreement with a foreign higher education institution that grants French students it admits an exemption from registration fees, or by a European or international mobility programme providing the same benefit. (*Fee exemption granted under reciprocal arrangements determined by an order of the French Minister responsible for Higher Education.*)

➤ DUTY EXEMPTION ON REQUEST

- Students benefiting from temporary protection
- Students who are:
 - ✓ Asylum seekers
 - ✓ Legally entitled to remain in France
 - ✓ Recognized refugees

➤ EXEMPTION BY INDIVIDUAL DECISION

☛ Upon registration

In accordance with the decision of the Grenoble INP Institute of Engineering's Board on July 9th, 2026, non-EU students may benefit from partial or total exemption in the following cases:

➔ Partial exemption

- ✓ students enrolled in a preparatory program (PEIP) at Polytech Grenoble,
- ✓ students enrolled in a Bachelor's degree at Grenoble IAE - INP, UGA,
- ✓ students enrolled in a Master's program at Grenoble INP - Ensimag, UGA,
- ✓ students re-registering for the 1st time for non-validation of skills, including international students,
- ✓ students enrolled for a gap year: partial exemption from the reduced rate of Community fees,
- ✓ students with dual enrolment at the Institut polytechnique de Grenoble: partial exemption for the second enrolment, at the reduced rate of Community fees,

- ✓ students in the Engineering program who have been deferred for non-validation of international competence on first re-enrolment,
- ✓ students who must be re-register to finalize their end-of-studies internship (Engineering or Master's program), which is organized over 2 consecutive academic years, with the corresponding thesis to be defended before December 15 of the year of re-enrollment.

➔ **Partial exemption (reducing differentiated tuition fees, where applicable, to the full rate of tuition fees applicable to Community students) OR total exemption, depending on cooperation agreements**

- ✓ Students enrolled in a French establishment other than the Institut polytechnique de Grenoble, in application of an agreement concluded with the Institut polytechnique de Grenoble or one of the Institut polytechnique de Grenoble's training components.
- ✓ Students following a course of study under an agreement between the Institut polytechnique de Grenoble and another establishment, in accordance with article L. 123-7-1 of the French Education Code.

➔ **Total exemption**

If one of the following situations can be proved, students will benefit from a total exemption :

- ✓ disabled student $\geq 80\%$,
- ✓ students on study leave from the start of the academic year,
- ✓ students from conflict-affected areas who are awaiting refugee status, including, in particular, students from Gaza, Iran, Lebanon, Pakistan, and Ukraine,
- ✓ students on an incoming exchange program as part of a European or international program for international exchange students,
- ✓ students re-registering for a 2nd year due to non-validation of skills, including international students, students in the engineering cycle who have been deferred for failure to validate international competence - on second re-enrolment,
- ✓ engineering students who have not achieved level B2 in English,
- ✓ students in the Master's program who have not validated level B2 in English when this condition is required,
- ✓ on-French-speaking international students in the Engineering program who have not passed level B2 in French when this condition is required.

➔ **After registration : by decision of the President of the Grenoble Institute of Technology**

Given the very high level of demand and the strict eligibility criteria, and despite its strong commitment to widening access to higher education and its policy of internationalising its programmes, Grenoble INP – UGA will only be able to grant a very **limited** number of requests for registration fee waivers and social assistance.

Therefore, **it is essential to seek information about sources of financial assistance available outside the institution** (scholarships, student bank loans, etc.).

➤ **REFUND**

▶ **Students who give up their registration before the start of the course**

The refund of fees is automatic when the student gives up her·his registration before the start of the course.

▶ **Students who give up their registration after the start of the course**

The students who give up their registration after the start of the academic year can submit a request for a refund of fees, separately from their resignation letter, according to the criteria defined by the Executive Board dated December 13, 2012, specifically :

- ▶ personal circumstances of the student (or her·his family), forcing her·him to stop her·his studies,
- ▶ medical condition of the student (or one of her·his close family members), justifying the stop of the training,
- ▶ situation of the student forced by an administrative or legal decision to be no more present at the course (apart from a disciplinary sanction),
- ▶ registration at an institution other than a French Public Higher Education Institution,
- ▶ a student who has found a stable employment.

The request for a refund is submitted to the decision of the President of the Grenoble Institute of Technology and the potential refund will be subject to the following conditions :

If the resignation occurs :

- before the start of classes, the refund covers the whole fees (except administrative costs whose amount is specified in the yearly order setting fees).
- between the start of classes and December 15, the refund is partial and is equal to 8/12th of the registration amount (except administrative costs whose amount is specified in the yearly order setting fees).

In any case:

1. Requests for refunds must be submitted before December 15 of the current academic year. After this date, no refund request will be accepted.

Refund requests for registration fees submitted by students who withdraw from their registration after the start of classes are subject to a decision by the President, in accordance with the general criteria established by the Executive Board. If a refund of registration fees is granted, which may be partial, an amount of €23 will be retained by the institution to cover the administrative procedures required for registration.

2. In any case, if the refund is granted, it will occur only on next January.

▶ **Transfer of a registration towards another institution**

In the case of a transfer of a registration towards another institution, the refund of fees is automatic.

A sum of money, whose amount is set by a ministerial order, remains acquired to the institution by way of handling charges.

On the other hand, none refund is granted if the transfer occurs at the end of the 1st semester.

➔ **Help and recommendations in order to fill in the registration form correctly**

- The *Identifiant National Etudiant* (INE) is your national student reference number.
 - ✓ *Baccalaureate* holders : the number features on the French *Baccalaureate* transcript (BEA),
 - ✓ Students previously registered at a French Higher Education Institution : the number features on the last student ID card
- STUDENT NUMBER (8 digits, only for reregistration)

The student number is the number featuring on last year's *Grenoble Institute of Technology* student ID card.
- FIRST REGISTRATION WITH A FRENCH HIGHER EDUCATIONAL INSTITUTION (Year following the award of the *Baccalaureate graduation*)

It is necessary to specify the year of the first registration at a French Higher Education Institution. This includes : *Intensive Foundation Degree – Entrance exam preparatory class within the institution applied to – Bachelor's Degree – University Institute of Technology – Higher National Diploma (HND) – Engineering School – Business School – Catholic Institutes – Private Universities – Teacher Training University Institutes*
- UNREGISTERED STUDENT (= AUDITEUR LIBRE)

Auditeurs Libres, i.e. Unregistered Students, attend a programme without sitting an examination, have to enclose the supporting document according to which the School's Director allow them to do so.
- CONCURRENT REGISTRATION WITH ANOTHER INSTITUTION

The *Grenoble Institute of Technology* being the main admission institution, the payment of the fees is required in their entirety.
- PERMANENT OR TEMPORARY DISABLING OR A DISABLING DISEASE :

Some adjustments may be necessary for the success of the studies and exams.

In order to enable the student concerned to benefit from measures tailored to her-his situation, it is necessary to :

 - contact the registrar's office of the school,
 - refer to the document entitled "1st formalities" enclosed to the registration form,
 - refer to the "Service Accueil Handicap de la Communauté Grenoble Alpes" (SAH) / Grenoble Alpes University Disability Office.

The informations provided are confidential. It must be specified if the institution is allowed to communicate anonymously about the situation of the student, especially to answer to ministerial surveys.
- Codes are listed on the following page.

CODIFICATIONS

➔ **FRENCH BACCALAUREATE – BACCALAUREATE EQUIVALENTS**

The following table lists the different sections of the French *Baccalaureate* or equivalent diplomas awarded to the student.

Please pay special attention to the changes that occurred in 1995 and make sure the section of the *Baccalaureate* you specify is consistent with the year the diploma was awarded.

BEFORE 2021

PRE-1995 SESSIONS		1995 AND POST-1995 SESSIONS	
	➔ Generalist Baccalaureates		➔ Generalist Baccalaureates
A	A – <i>Philosophy - Arts</i> (or Philo, before 1984)	S	<i>Science</i>
B	B – <i>Economics and Social Sciences</i> (or <i>Technology and Economy</i> , before 1984)	L	<i>Literature</i>
A1	A1 – <i>Arts - Sciences</i>	ES	<i>Economics and Social Sciences</i>
A2	A2 – <i>Arts - Languages</i>	0001	<i>International Baccalaureate</i>
A3	A3 – <i>Arts – Fine Arts</i>		➔ Technological Baccalaureates
A4	A4 – <i>Languages - Mathematics</i> (up to the 1985 session)	STI	<i>Industrial Science and Technology</i>
A5	A5 – <i>Languages</i> (up to the 1985 session)	STT	<i>Tertiary Science and Technology</i> (up to 2006)
A6	A6 – <i>Music Education</i> (before 1984)	STG	<i>Management Science and Technology</i> (since 2007)
A7	A7 – <i>Fine Arts</i> (before 1984)	STL	<i>Laboratory Science and Technology</i>
C	C – <i>Mathematics and Physical Sciences</i> (or <i>Elementary Mathematics</i> , before 1984)	SMS	<i>Medico-Social Sciences</i>
D	D – <i>Mathematics and Natural Sciences</i> (or <i>Experimental Sciences</i> , before 1984)	STPA	<i>Agri-food product Science and Technology</i>
DP	D' – <i>Agricultural and Technology Sciences</i>	STAE	<i>Agronomics and Environment Science and Technology</i>
E	E – <i>Mathematics and Technology</i>	F11	F11 – <i>Music</i>
0001	<i>International Baccalaureate</i>	F11P	F11P – <i>Dance</i>
	➔ Technological Baccalaureates	F12	F12 – <i>Applied Arts</i> (up to 1998 included)
F1	F1 – <i>Mechanical Engineering</i>	HOT	<i>Hotel Industry</i>
F2	F2 – <i>Electronics</i>		➔ Vocational Baccalaureates
F3	F3 – <i>Electronic Engineering</i>	0021	<i>Industrial vocational baccalaureates</i>
F4	F4 – <i>Civil Engineering</i>	0022	<i>Tertiary vocational baccalaureates</i>
F5	F5 – <i>Physics</i>	0023	<i>Agricultural vocational baccalaureates</i>
F6	F6 – <i>Chemistry</i>		BACCALAUREATE EQUIVALENTS
F7	F7 – <i>Biology Option Biochemistry</i>	0030	<i>Basic legal studies</i>
F7P	F7P – <i>Biology Option Biology</i>	0031	Foreign qualification nationally recognised as equivalent
F8	F8 – <i>Medico-Social Sciences</i>	0032	French qualification nationally recognised as a basis for an exemption
F9	F9 – <i>Technical Equipment – Construction Industry</i>	0033	ESEU A or D. A. E. U. A (= <i>Diploma granting access to University – in Literature</i>)
F10	F10 – <i>Microtechnology</i> (before 1984)	0034	ESEU B or D. A. E. U. B (= <i>Diploma granting access to University – in Science</i>)
F10A	F10A – <i>Microtechnology Option Equipment</i>	0035	Social Mobility Scheme
F10B	F10B – <i>Microtechnology Option Optics</i>	0036	Validation of studies, work experience, personal achievements
F11	F11 – <i>Music</i>	0037	Miscellaneous
F11P	F11P – <i>Dance</i>		N.B.:
F12	F12 – <i>Applied Arts</i> (up to 1998 included)		3 sections of the <i>Technological Baccalaureate</i> – namely <i>Hotel Industry</i> : 'HOT' / <i>Dance</i> : 'F11P' / <i>Music</i> : 'F11' – are valid and their code remained unchanged before and after 1995.
F	F – Unspecified Section		Similarly, the <i>International Baccalaureate</i> retains the code 0001
G1	G1 – <i>Business Administration</i>		
G2	G2 – <i>Quantitative Methods of Management</i>		
G3	G3 – <i>Business Techniques</i>		
G	G – Unspecified Section		
H	H – <i>Computer Technologies</i>		
HOT	<i>Hotel Industry</i>		

AFTER 2021 : New French Baccalaureates (NBGE)

CINEMA	CINEMA-AUDIOVISUEL (Cinema / Audiovisual Arts)
CIRQUE	ARTS DU CIRQUE (Circus / Circus Arts)
DANSE	DANSE (Dance)
MUSIQUE	MUSIQUE (Music)
ART_PLA	ARTS PLASTIQUES (Visual Arts)
THEATRE	THEATRE (Theatre)
BIO_ECO	BIOLOGIE-ECOLOGIE (<i>lycées agricoles seulement</i>) (Biology-Ecology (only in agricultural high schools))
HIS_ART	HISTOIRE DES ARTS (History of Arts)
HIST_GE	HISTOIRE-GEOGRAPHIE, GEOPOLITIQUE ET SCIENCES POLITIQUES (History-Geography, Geopolitics, and Political Science)
LIT_GRE	LITTERATURE ET LANGUES ET CULTURES DE L'ANTIQUITE – GREC (Literature and Languages and Cultures of Antiquity – Greek)
LIT_LAT	LITTERATURE ET LANGUES ET CULTURES DE L'ANTIQUITE – LATIN (Literature and Languages and Cultures of Antiquity – Latin)
LIT_PHI	HUMANITES, LITTÉRATURE ET PHILOSOPHIE (Humanities, Literature, and Philosophy)
LLCER	LANGUES, LITTÉRATURE ET CULTURES ETRANGERES ET REGIONALES (Languages, Literature, and Foreign and Regional Cultures)
MATHS	MATHEMATIQUES (Mathematics)
NUMERIQ	NUMERIQUE ET SCIENCES INFORMATIQUES (Digital and Computer Science)
PHY_CHI	PHYSIQUE-CHEMIE (Physics-Chemistry)
SC_INGE	SCIENCES DE L'INGENIEUR ET SCIENCES PHYSIQUES (Engineering Sciences and Physical Sciences)
SES	SCIENCES ECONOMIQUES ET SOCIALES (Economic and Social Sciences)
SVT	SCIENCES DE LA VIE ET DE LA TERRE (Life and Earth Sciences)

➔ **INDIVIDUALS WITH RECOGNISED ARTISTIC OR SPORTING TALENT**

AE	Art – Etudes Status	M4	Handball
A4	Athletics	N4	Judo and related disciplines
98	Other high-level sports	P4	Swimming
B4	Rowing	Q4	Windsurfing - Sailing
C4	Badminton	R4	Diving
D4	Basketball	S4	Rugby
E4	French Boxing	T4	Alpine Skiing
O4	Cycling	U4	Cross Country Skiing
F4	Contemporary & Jazz Dance	U5	Stretching
G4	Equestrian Sports	V4	Tennis
H4	Climbing	W4	Table Tennis
I4	Fencing	14	Archery
J4	Football	X4	Volleyball
K5	Golf	24	Mountain Biking
K4	Rhythmic gymnastics	Y4	Water Polo
L4	Sports gymnastics		

➔ **OCCUPATION AND SOCIO-PROFESSIONAL CATEGORIES**

10	Farm Operators	56	Employees for Direct Services and Support to Individuals
21	Craftspersons	62	Skilled worker in industry
22	Retailers and equivalents	63	Skilled industrial operator
23	Company heads (10 employees at least)	64	Skilled craft worker
31	Freelance professions	65	Driver
33	Civil Service Managers	66	Skilled handling and warehousing worker
34	Teachers, Scientific professions	67	Skilled Operatives
35	Communication, Arts and Entertainment professions	68	Unskilled craft worker
37	Business Administration, Sales and Customer Service Managers	69	Farm Workers
38	Engineers and Technical Managers	71	Retired Farm Operators
42	Schoolteachers and equivalents	72	Retired craftspersons, Retailers and Company heads
43	Middle-Level professions of Health and Welfare Work	74	Retired executive
44	Religious Officers	75	Retired Intermediate profession
45	Middle-level Administrative professions in Civil Service	77	Retired employee
46	Middle-level Administrative and Business professions in a Company	78	Retired worker
47	Technicians	81	Unemployed people who have never worked
48	Foremen and Supervisors	83	Military or contingent*
52	Civil Service Employees and Service Agents (including Teaching Assistants)	84	Student*
53	Police and Army Officers	85	Never-Worked Unemployed - 60 years (excluding retired)
54	Administrative Employees in a Company	86	Never-Worked Unemployed + 60 years (excluding retired)
55	Sales Representatives	99	No information (unknown or not applicable)

Unemployed people have to use the code corresponding with their previous employment

➔ **OCCUPATION DURING THE ACADEMIC YEAR (ACTIVI)**

A	No occupation	E	Employment for a period exceeding 6 months
B	Retraining Plan	F	Education Assistant
C	Employment for a period up to 1 month	G	Other Young Person Employment Scheme
D	Employment between 1 month and 6 months	H	Student earning a study-related-wage

➔ **FUNDING**

0	SANS	Self-Funded	H	PRET_BANC	Bank Loan
1	INRIA	INRIA	I	PARENTS	Parent-Funded
2	SFERE	SFERE	J	CONJOINT	Spouse/Partner-Funded
3	EGIDE	EGIDE	K	ATER	ATER
4	ADEME	ADEME	L	CHOMAGE	Allocation de Retour à l'Emploi (Return-to-work allowance)
6	C NRS Région	CNRS Région	N	ERASMUS	ERASMUS
9	CEMAGREF	CEMAGREF – Scholarship from the Research Ministry or Ministry of Agriculture	O	CEA / CFR	CEA / CFR
<	COLL-TER	Local Government	P	MONITEUR	Moniteur (Student with tutoring duties)
A	RECHERCHE	Allocation de Recherche (Research Allowance)	R	CERN	CERN
B	CIFRE	CIFRE	T	TEMPUS	TEMPUS
C	FONDATION	CNOUS	U	INDUSTRIES	Industrial Scholarship
E	CNRS / BDI	CNRS / BDI	X	MIN	Other Government Ministries
F	ETRANGER	Foreign Government	Z	AUTRE	Other Funding
É	IDEX	Bourse IDEX	À	FIRSI	Bourse FIRSI

➔ **SCHOLARSHIPS**

02	Boursier de l'Enseignement Supérieur / <i>Higher Education's Scholarship Holder</i>
07	Allocation spécifique annuelle / <i>Yearly specific allowance</i>
09	Bourse de mérite / <i>Merit Scholarship</i>
10	Bourse de mobilité / <i>Mobility Scholarship</i>
14	Boursier de l'Agence Universitaire de la Francophonie / <i>French-Speaking University Agency's Scholarship Holder</i>
18	Bourse conditionnelle (en instance) / <i>Conditional Scholarship (pending)</i>
19	BGF exonérante communautaires / <i>French Government's Scholarship Holder UE students</i>
20	BGF exonérante extracommunautaires / <i>French Government's Scholarship Holder non-UE students</i>

➔ TYPE OF INTENSIVE FOUNDATION DEGREE

1 st year	Science	11101	MPSI (Mathematics, Physics / Engineering Sciences)
		11103	PCSI (Physics, Chemistry / Engineering Sciences)
		11105	PTSI (Physics, Technology / Engineering Sciences)
		11109	BCPST (Biology, Physics, Chemistry / Earth Science)
		11110	TSI (Technology and Industrial Science)
		11111	TPC (Technology and Physics, Chemistry)
		11112	TB (Technology and Biology)
		11114	2 Years ENS Cachan / C Program (Arts, Industrial Creation)
		11115	Ecole Nationale Vétérinaire (National Veterinary School)
	11116	Marine Marchande (Merchant Navy)	
	11130	MP2I maths, physique, ingenierie et info (maths, physics, engineering and Computer Science)	
	Economics	12101	Préparation Economique et Commerciale (Training in Economics and Business (Scientific))
		12102	Préparation Economique et Commerciale (Training in Economics and Business (Economics))
12103		Préparation Economique et Commerciale (Technologique) (Training in Economics and Business (Technological))	
12104		2-Years ENS Cachan D1 Program (Economie, Droit et Gestion) (Economy, Law, Management)	
12105		2-Years ENS Cachan D2 Program (Economie, Méthodes quantitatives et Gestion) (Economics, Quantitative Methods and Management)	
12110		Economiques et Commerciales : Générales (Economics and Business – General)	
Humanities	13101	Lettres - Year 1 (Arts)	
	13103	Lettres et Sciences Sociales - Year 1 (Arts and Social Science - Year 1)	
	13104	Ecole Nationale des Chartes - Year 1 (National School of Chartes - Year 1)	
	13105	Saint-Cyr Lettres et Sciences Humaines - Year 1 (Arts and Human Science in Saint-Cyr - Year 1)	
2 nd year	Science	11201	MP (Maths et Physique) (Mathematics, Physics)
		11202	MP* (Maths et Physique) (Mathematics, Physics)
		11203	PC (Physique et Chimie) (Physics and Chemistry)
		11204	PC* (Physique et Chimie) (Physics and Chemistry)
		11205	PSI (Physique et Sciences de l'Ingénieur) (Physics and Engineering Sciences)
		11206	PSI* (Physique et Sciences de l'Ingénieur) (Physics and Engineering Sciences)
		11207	PT (Physique et Technologie) (Physics and Technology)
		11208	PT* (Physique et Technologie) (Physics and Technology)
		11209	BCPST (Biologie, Chimie, Physique et Sciences de la Terre) (Biology, Chemistry, Physics and Earth Science)
		11210	TSI (Technologie et Sciences Industrielles) (Technology and Industrial Science)
		11211	TPC (Technologie, Physique et Chimie) (Technology , Physics and Chemistry)
		11212	TB (Technologie et Biologie) (Technology and Biology)
		11214	2-Years ENS Cachan C Program (Arts et Création Industrielle) (Arts and Industrial Creation)
		11215	Classes prépa agricoles post BTS / BTS / DUT (Agricultural Intensive Foundation Degrees post AHND / HND / DUT)
		11216	Adaptation technicien sup ingénierie indus (Adaptation of Industrial Engineering Technician)
		11217	Adaptation technicien sup Génie civil (Adaptation of Civil Engineering Technician)
		11218	Adaptation technicien sup Métiers Chimie (Adaptation of Advanced Technician in Chemistry)
	11219	Adaptation technicien sup Biologie (Adaptation of Advanced Technician in Biology)	
	11221	Adaptation technicien sup horticulture paysage (Adaptation of Higher Technician in Horticulture and Landscaping)	
	11230	MPI (maths, physics and Computer Science)	
	11231	MPI* (maths, physics and Computer Science*)	
Economics	12201	Préparation Economique et Commerciale (Training in Economics and Business (Scientific))	
	12202	Préparation Economique et Commerciale (Training in Economics and Business (Economics))	
	12203	Préparation Economique et Commerciale (Technologique) (Training in Economics and Business (Technological))	
	12204	2-Years ENS Cachan D1 Program (Economie, Droit et Gestion) (Economy, Law, Management)	
	12205	ENS Cachan D2 en 2 ans (Eco., Méthodes quantitatives et Gestion)	
	12206	ENS Cachan D1 en 1 an (Prépa.en 1 an pour Tech.Sup.)	
	12207	ENS Cachan D2 en 1 an (Prépa.en 1 an pour Tech.Sup.)	
	12210	Economiques et Commerciales : Générales (General Economics and Business)	
Humanities	13201	Ecole Normale Supérieure Lettres - Year 2 (Arts - Year 2)	
	13202	Ecole Nationale Supérieure / Fontenay-Saint-Cloud - Year 2	
	13203	Groupes Sciences Sociales - Year 2 (Social Science Groups -Year 2)	
	13204	Ecole Nationale des Chartes - Year 2 (National School of Chartes – Year 2)	
	13205	Saint-Cyr Lettres & Sciences Humaines - Year 2 (Arts and Human Science in Saint-Cyr - Year 2)	

➔ **CONCOURS COMMUN POLYTECHNIQUE**

MP	Mathématiques, Physique (Mathematics, Physics)
PC	Physique, Chimie (Physics, Chemistry)
PSI	Physique et Sciences de l'Ingénieur (Physics and Engineering Sciences)
PT	Physique et Technologie (Physics and Technology)
TPC	Technologie et Physique Chimie (Technology and Physics, Chemistry)
TSI	Technologie et Sciences Industrielles (Technology and Industrial Science)